

## Mandatory Disclosures

The following information shall be given in the information Brochure besides being hosted on the Institution's official **Website**.

The onus of the authenticity of the information lies with the Institution ONLY and not on AICTE.

**1. Name of the Institution**

- LACHOO MEMORIAL COLLEGE OF SCIENCE & TECHNOLOGY, JODHPUR
- SECTOR-A, SHASTRI NAGAR, JODHPUR
- 0291-2431238, 9414129504, pdarshi@lchoomemorial.org

**2. Name and address of the Society and the Trustees**

- LACHOO MEMORIAL EDUCATIONAL SOCIETY
- SECTOR-A, SHASTRI NAGAR, JODHPUR
- 0291-2431238, 7737099229, office@lchoomemorial.org

**3. Name and Address of the Director**

- Prof Priyadarshi Patni
- SECTOR-A, SHASTRI NAGAR, JODHPUR,
- 0291-2431238, 9414129504, pdarshi@lchoomemorial.org

**4. Name of the affiliating University**

- JAI NARAIN VYAS UNIVERSITY, JODHPUR

**5. Governance**

**1. Organization Chart**

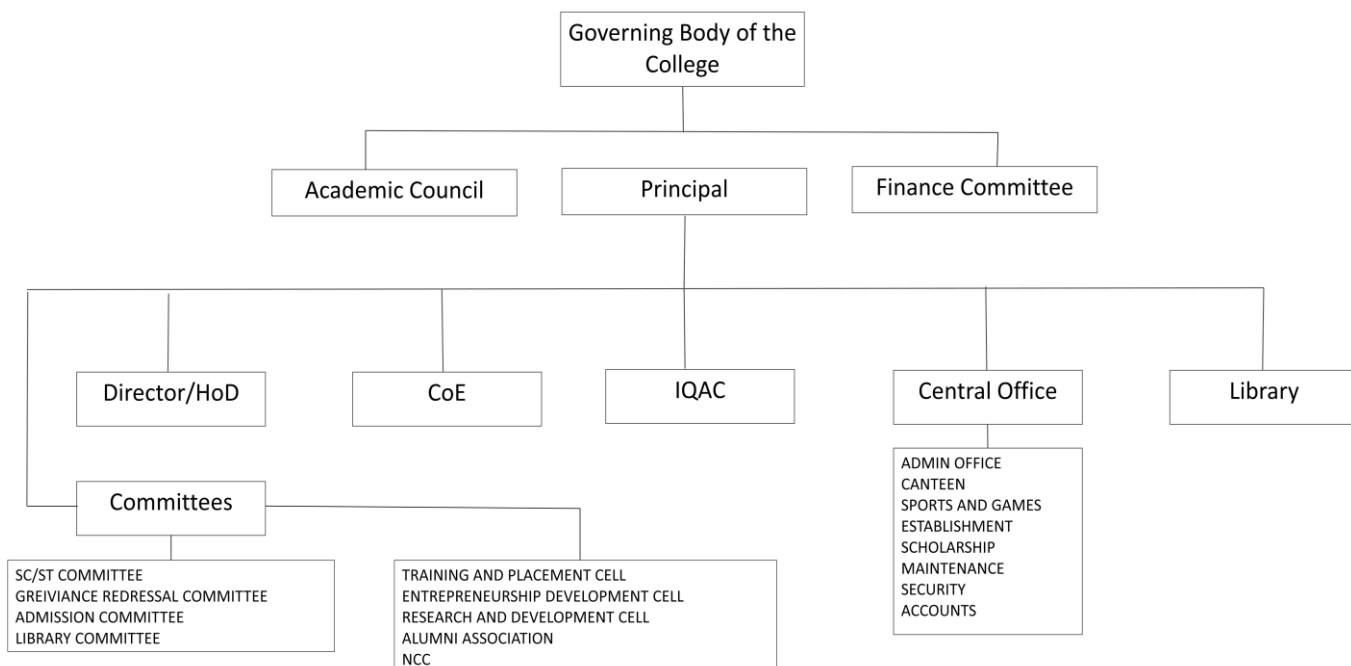

**2. Grievance Redressal mechanism for Faculty, staff and students**

**ONLINE SUBMISSION:** To cater the necessary issues related to students, college has a well established mechanism to raise grievances and suggestions through online mode.

**Mechanism:** Online grievances Submission: Students can file their grievances and suggestions through an online link available on the college website. The link is directly accessed by the Governing Body. The collected grievances and suggestions are analyzed by the Governing Body authority. The authority directs the Principal to take necessary action via a competent/responsible person with in due course of time and report to principal for the subsequent submission to Governing Body.

3. Establishment of Anti Ragging Committee

S No	Name of the Teachers	Position
1	Dr K K Bohra	Convener
2	Dr Ayushi Mathur	Member
3	Dr Ashish Rai	Member

4. Establishment of Online Grievance Redressal Mechanism

**ONLINE SUBMISSION:** To cater the necessary issues related to students, college has a well established mechanism to raise grievances and suggestions through online mode.

**Mechanism:** Online grievances Submission: Students can file their grievances and suggestions through an online link available on the college website. The link is directly accessed by the Governing Body. The collected grievances and suggestions are analyzed by the Governing Body authority. The authority directs the Principal to take necessary action via a competent/responsible person with in due course of time and report to principal for the subsequent submission to Governing Body.

5. Establishment of Grievance Redressal Committee in the Institution and Appointment of OMBUDSMAN by the University - Not Applicable

6. Establishment of Internal Committee (IC)

S No	Name of the Teachers	Position
1	Dr Priyadarshi Patni	Convener
2	Dr Vandana Gupta	Member
3	Dr Seema Loonker	Member
4	Sh Manish Mathur	Member
5	Smt Monika Mathur	Member
6	Ms Nachiketa	Member
7	Sh Raman Vyas	Member
8	Miss Iram Naz	Member

7. Establishment of Committee for SC/ST

S No	Name of the Teachers	Position
1	Prof Priyadarshi Patni	Convener
2	Smt Rajni Verrma	Member
3	Dr Vandana Gupta	Member
4	Dr Abhilasha Mathur	Member
5	Dr V K Bansal	Member

8. Internal Quality Assurance Cell

SN	Name of Teacher	Position
1	Prof. Rohit Kumar Jain	Convener
2	Prof.G K Singh	Member
3	Prof. PriyadarshiPatni	Member
4	Prof Roshan Issarani	Member
5	Dr Dheeraj Saxena	Member
6	Dr Uma Pillai	Member

7	Dr Pratibha Bidawat	Member
8	Dr Seema Loonker	Member
9	Dr Vaibhav Gupta	Member
10	Dr Vandana Gupta	Member
11	Dr Ayushi Mathur	Member
12	Sh Sachin Mathur	Member
13	Sh Punit Rao	Member
14	Sh Sushil Sharma	Member
15	Sh Pradeep Mathur	Member
16	Sh Gajendra Kansara	Member
17	Dr Deepak Krishna Vyas	Coordinator

## 6. Programmes

S No	Particulars																																				
1	<b>Name of Programmes approved by AICTE</b>	<b>MCA, MBA</b>																																			
2	Name of Programmes Accredited by NBA	<b>NA</b>																																			
3	Status of Accreditation of the Courses	<b>NA</b>																																			
4	Total number of Courses	<b>NA</b>																																			
5	No. of Courses for which applied for Accreditation	<b>NIL</b>																																			
6	For each Programme the following details are to be given (Preferably in Tabular form): a. Name b. Number of seats c. Duration d. Cut off marks/rank of admission during the last years																																				
	<table border="1"> <thead> <tr> <th>#</th> <th>Name</th> <th>No of Seats</th> <th>Duration</th> <th>Cut off Marks of Admission</th> </tr> </thead> <tbody> <tr> <td>1</td> <td>MCA</td> <td>60</td> <td>2 years</td> <td>50% in Graduation</td> </tr> <tr> <td>2</td> <td>MBA</td> <td>60</td> <td>2 years</td> <td>50% in Graduation</td> </tr> <tr> <td>3.</td> <td>B.TECH CS</td> <td>60 APPLIED</td> <td>4 years</td> <td>NA</td> </tr> <tr> <td>4.</td> <td>B.TECH AIML</td> <td>60 APPLIED</td> <td>4 years</td> <td>NA</td> </tr> <tr> <td>5.</td> <td>B.TECH IT</td> <td>60 APPLIED</td> <td>4 years</td> <td>NA</td> </tr> <tr> <td>6.</td> <td>B.TECH ELECT.</td> <td>60 APPLIED</td> <td>4 years</td> <td>NA</td> </tr> </tbody> </table>	#	Name	No of Seats	Duration	Cut off Marks of Admission	1	MCA	60	2 years	50% in Graduation	2	MBA	60	2 years	50% in Graduation	3.	B.TECH CS	60 APPLIED	4 years	NA	4.	B.TECH AIML	60 APPLIED	4 years	NA	5.	B.TECH IT	60 APPLIED	4 years	NA	6.	B.TECH ELECT.	60 APPLIED	4 years	NA	
#	Name	No of Seats	Duration	Cut off Marks of Admission																																	
1	MCA	60	2 years	50% in Graduation																																	
2	MBA	60	2 years	50% in Graduation																																	
3.	B.TECH CS	60 APPLIED	4 years	NA																																	
4.	B.TECH AIML	60 APPLIED	4 years	NA																																	
5.	B.TECH IT	60 APPLIED	4 years	NA																																	
6.	B.TECH ELECT.	60 APPLIED	4 years	NA																																	
7	Fee (as approved by the state government) for Session (2024-2025)																																				
	<table border="1"> <thead> <tr> <th>Programme</th> <th>Tuition Fee (Yearly)</th> <th>Caution Money (One Time)</th> <th>Exam Fee (Yearly)</th> <th>Total (Yearly)</th> </tr> </thead> <tbody> <tr> <td>MCA</td> <td>65000/-</td> <td>2500/-</td> <td>3000/-</td> <td>70500/-</td> </tr> <tr> <td>MBA</td> <td>68000/-</td> <td>2500/-</td> <td>3000/-</td> <td>73500/-</td> </tr> <tr> <td>B.TECH CS</td> <td>APPLIED</td> <td></td> <td></td> <td></td> </tr> <tr> <td>B.TECH AIML</td> <td>APPLIED</td> <td></td> <td></td> <td></td> </tr> <tr> <td>B.TECH IT</td> <td>APPLIED</td> <td></td> <td></td> <td></td> </tr> <tr> <td>B.TECH ELECT.</td> <td>APPLIED</td> <td></td> <td></td> <td></td> </tr> </tbody> </table>	Programme	Tuition Fee (Yearly)	Caution Money (One Time)	Exam Fee (Yearly)	Total (Yearly)	MCA	65000/-	2500/-	3000/-	70500/-	MBA	68000/-	2500/-	3000/-	73500/-	B.TECH CS	APPLIED				B.TECH AIML	APPLIED				B.TECH IT	APPLIED				B.TECH ELECT.	APPLIED				
Programme	Tuition Fee (Yearly)	Caution Money (One Time)	Exam Fee (Yearly)	Total (Yearly)																																	
MCA	65000/-	2500/-	3000/-	70500/-																																	
MBA	68000/-	2500/-	3000/-	73500/-																																	
B.TECH CS	APPLIED																																				
B.TECH AIML	APPLIED																																				
B.TECH IT	APPLIED																																				
B.TECH ELECT.	APPLIED																																				
8	Campus placement in last year with minimum salary, maximum salary and average salary <b>Programme – MCA</b>																																				
	<table border="1"> <thead> <tr> <th>Programme</th> <th>No of Students Placed</th> <th>Minimum Salary</th> <th>Maximum Salary</th> </tr> </thead> <tbody> <tr> <td>MCA</td> <td>42</td> <td>1.44</td> <td>6</td> </tr> <tr> <td>MBA</td> <td>23</td> <td>2.85</td> <td>3.6</td> </tr> </tbody> </table>	Programme	No of Students Placed	Minimum Salary	Maximum Salary	MCA	42	1.44	6	MBA	23	2.85	3.6																								
Programme	No of Students Placed	Minimum Salary	Maximum Salary																																		
MCA	42	1.44	6																																		
MBA	23	2.85	3.6																																		
9	Name and duration of Programme(s) having Twinning and Collaboration with Foreign University(s) and being run in the same	<b>NIL</b>																																			

	<p>Campus along with status of their AICTE approval. If there is Foreign Collaboration, give the following details, If any:</p> <ul style="list-style-type: none"> <li>• Details of the Foreign University, if any</li> <li>• Name of the University</li> <li>• Address</li> <li>• Website</li> <li>• Accreditation status of the University in its Home Country</li> <li>• Ranking of the University in the Home Country</li> <li>• Whether the degree offered is equivalent to an Indian Degree? If yes, the name of the agency which has approved equivalence. If no, implications for students in terms of pursuit of higher studies in India and abroad and job both within and outside the country <ul style="list-style-type: none"> <li>• Conditions of Collaboration</li> <li>• Nature of Collaboration</li> <li>• Complete details of payment a student has to make to get the full benefit of Collaboration</li> <li>• For each Programme Collaborated provide the following: <ul style="list-style-type: none"> <li>• Programme Focus</li> <li>• Number of seats</li> <li>• Admission Procedure</li> <li>• Fee (as approved by the state government)</li> <li>• Placement Records for last year with minimum salary, maximum salary and average salary</li> </ul> </li> <li>• Whether the Collaboration Programme is approved by AICTE ? If not whether the Domestic/Foreign University has applied to AICTE for approval</li> </ul> </li> </ul>	
--	--	--

## 7. Faculty

### Programme- MCA

S No	Particulars	
1	Course/Branch wise list Faculty members	
	<b>S No</b>	<b>Name of the Faculty Member</b>
	01	Prof Priyadarshi Patni
	02	Dr Vaibhav Gupta
	03	Dr Seema Loonker
	04	Dr Deepak Mathur II
	05	Dr K K Bohra
	06	Dr Ashish Rai
	07	Smt Rajni Verma
2	Permanent Faculty	<b>07</b>
3	Adjunct Faculty	<b>NIL</b>
4	Permanent Faculty: Student Ratio	<b>1:17</b>

### Programme- MBA

S No	Particulars	

1	Course/Branch wise list Faculty members		
	<b>S No</b>	<b>Name of the Faculty Member</b>	
	01	Dr Vandana Gupta	
	02	Dr Abhilasha Mathur	
	03	Dr Ayushi Mathur	
	04	Dr Nupur Chhaniwal	
	05	Sh Avinash Vyas	
06	Sh Junaid Hussain		
2	Permanent Faculty	<b>06</b>	
3	Adjunct Faculty	<b>NIL</b>	
4	Permanent Faculty: Student Ratio	<b>1:20</b>	

### 8. Profile of Director

S No	Particulars	
1	Name	: Prof Priyadarshi Patni
2	Date of Birth	: 22.02.1968
3	Unique ID	: 1-7489889396
4	Education Qualifications	: B Sc, MCA, Ph D
5	Work Experience	32
6	Teaching	32
7	Research	29
8	Industry	NIL
9	Others	
10	Area of Specialization	Image Processing, Data Science
11	Courses taught at Diploma, Post Diploma, Undergraduate, Post Graduate, Post Graduate Diploma Level	Under Graduate Computer Graphics, Programming, System Analysis and Design, DBMS Post Graduate DBMS, Software Engineering, Operating System, Machine Learning, Data Analysis
12	Research guidance (Number of Students)	7
13	No. of papers published in National/International Journals /Conferences	-
14	Master (Completed/Ongoing)	Completed
15	Ph.D. (Completed/Ongoing)	Completed
16	Projects Carried out	-
17	Patents (Filed & Granted)	-
18	Technology Transfer	-
19	Research Publications (No. of papers published in National/International Journals/Conferences)	-
20	No. of Books published with details (Name of the book, Publisher with ISBN, year of publication, etc.)	-

### 9. Fee

S No	Particulars	
------	-------------	--

1	No. of Fee waivers granted with amount and name of students		
	<b>Programme</b>	<b>Name of the Student</b>	<b>Total Amount for 2 yr</b>
	MCA	Ekta Mathur	1,38,500/-
Ashika Sisodia		1,38,500/-	
2	Number of scholarship offered by the Institution, duration and amount		<b>NIL</b>

#### Admission

S No	Particulars		
1	Number of seats sanctioned with the year of approval (For Session 2024-2025)		
	<b>Programme</b>	<b>Approved Intake</b>	
	MCA	60	
	MBA	60	
2	Number of Students admitted under various categories search year in the last three years		
	<b>Programme</b>	<b>No of Students Admitted in various Category</b>	<b>Session / Year</b>
	MCA	51	2022-2023 / 2022
		21	2023-2024 / 2023
		52	2024-2025 / 2024
	<b>Programme</b>	<b>No of Students Admitted in various Category</b>	<b>Session / Year</b>
	MBA	35	2022-2023 / 2022
32		2023-2024 / 2023	
38		2024-2025 / 2024	
3	Number of applications receive during last year for admission under Management Quota and Number admitted		<b>NIL</b>

#### 10. Admission Procedure

S No	Particulars	
1	Mention the admission test being followed, name and address of the Test Agency/State Admission Authorities and its URL (website) <b>College conducted its own test named Lachoo Common Entrance Test (LCET)</b>	
2	Number of seats allotted to different Test Qualified candidate separately (AIEEE//JEE/CET (State conducted test /University tests/CMAT)/Association conducted test etc.)	<b>NA</b>
3	Calendar for admission against Management quota seats	<b>NA</b>
4	Last date of request for applications	<b>30.07.2024</b>
5	Last date of submission of applications	<b>31.07.2024</b>
6	Dates for announcing final results	<b>31.07.2024</b>
7	Release of admission list (main list and waiting list shall be announced on the same day)	<b>01.08.2024</b>
8	Date for acceptance by the candidate (time given shall in no case be less than 15 days)	<b>16.08.2024</b>
9	Last date for closing of admission	<b>30.9.2024</b>
10	Starting of the Academic session	<b>16.08.2024</b>
11	The waiting list shall be activated only on the expiry of date of main list	<b>NA</b>
12	The policy of refund of the Fee, in case of withdrawal, shall be clearly notified <b>As per UGC Norms.</b>	

**11. Criteria and Weight ages for Admission**

S No	Particulars	
1	Describe each criterion with its respective weightages i.e. Admission Test, marks in qualifying examination etc	<b>Marks in Qualifying Exam</b>
2	Mention the minimum Level of acceptance, if any	<b>As per AICTE Norms</b>
3	Mention the cut-off Levels of percentage and percentile score of the candidates in the admission	
4	Test for the last three years	
5	Display marks scored in Test etc. and in aggregate for all candidates who were admitted	

## List of Applicants

S No	Particulars	
1	List of candidate whose applications have been received along with percentile/percentage score for each of the qualifying examination in separate categories for open seats. List of candidate who have applied along with percentage and percentile score for Management quota seats (merit-wise)	

**12. Results of Admission Under Management seats/Vacant seats**

S No	Particulars	
1	Composition of selection team for admission under Management Quota	<b>NA</b>
2	List of candidate who have been offered admission	<b>NA</b>
3	Waiting list of the candidate in order of merit to be operative from the last date of joining of the first list candidate	<b>NA</b>

**13. Information of Infrastructure and Other Resources Available**

S No	Particulars		
1	<b>Number of Class Rooms and size of each</b>		
	<b>Programme</b>	<b>No of Classroom</b>	<b>Size</b>
	MCA	02	66.91 Sq Mt
	MBA	02	66.91 Sq Mt
	B.TECH	03	66.91 Sq Mt
2	<b>Number of Tutorial rooms and size of each</b>		
	<b>Programme</b>	<b>No of Tutorial Room</b>	<b>Size</b>
	MCA	01	45.92 Sq.met
	MBA	01	35 Sq Mt
	B.TECH	01	54.64 Sq Mt
3	<b>Number of Laboratories and size of each</b>		
	<b>Programme</b>	<b>No of Laboratories</b>	<b>Size</b>
	MCA	01	66.91 Sq Mt
	B.TECH	01	66.91 Sq Mt
	B.TECH	01	132 Sq Mt
	B.TECH	01	66.91 Sq Mt
	B.TECH	01	66.91 Sq Mt
Language Lab	01	40 Sq Mt	

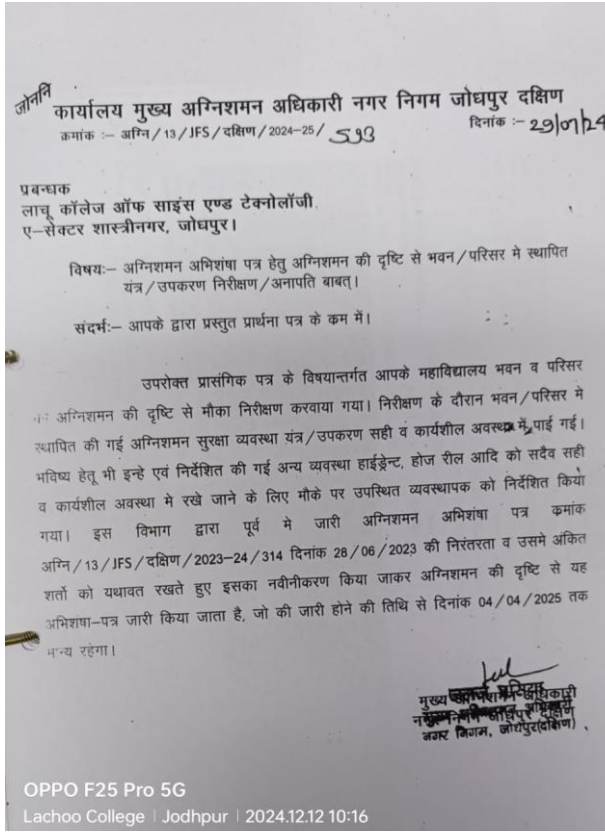
4	Number of CAD centers with capacity of each	
	<b>Programme</b>	<b>No of CAD Centre</b>
	<b>B.TECH</b>	<b>01</b>
		<b>Size</b>
		<b>133.82 Sq Mt</b>
5	Number of Computer Centres with capacity of each	
	<b>Programme</b>	<b>No of Computer Centre</b>
	<b>MCA</b>	<b>01</b>
		<b>Size</b>
		<b>144 Sq Mt</b>
		<b>133.82 Sq Mt</b>
6	Central Examination Facility, Number of rooms and capacity of each	
	<b>Programme</b>	<b>No of Rooms</b>
	<b>MCA</b>	<b>02</b>
	<b>B.TECH</b>	<b>03</b>
		<b>Capacity</b>
		<b>66.91 Sq Mt</b>
		<b>66.91 Sq Mt</b>
		<b>66.91 Sq Mt</b>
7	Online examination facility (Number of Nodes, Internet bandwidth, etc.)	
8	Barrier Free Built Environment for disabled and elderly persons Barrier Free facilities :- 1. Ramp (Ground Floor, First Floor) 2. Wheel Chair Facility 3. Lift Facility	
9	Fire and Safety Certificate 	
10	Hostel Facilities	No
11	Library	



<b>12</b>	Number of Library books/Titles/Journals available(Programme-wise)		
	<b>No of Library Books</b>	<b>No of Titles</b>	<b>No of Journals</b>
	9990	2362	36
<b>13</b>	List of online National/International Journals subscribed <b>6000 + E Journals in N -List</b>		
<b>14</b>	E-Library facilities <b>Consortium Member of</b> <ul style="list-style-type: none"> <li>• DELNET</li> <li>• N-LIST</li> </ul>		
<b>15</b>	National Digital Library (NDL) subscription details <b>Yes – Member of National Digital Library (NDL) Club – Registration No is INRJNCNXC94ZTRY</b>		
<b>16</b>	Laboratory and Workshop	<b>7+1</b>	
<b>17</b>	List of Major Equipment/Facilities in each Laboratory / Workshop	<b>Available in college as well as on College Website</b>	
<b>18</b>	List of Experimental Setup in each Laboratory/Workshop	<b>Available in college as well as on College Website</b>	
<b>19</b>	Computing Facilities	<b>Computer Center (40 Computer Systems with internet) CAD Center (40 Computer Systems with internet)</b>	
<b>20</b>	Internet Band width	<b>1 GB</b>	
<b>21</b>	Innovation Cell	<b>Available</b>	
<b>22</b>	Social Media Cell		
	<b>S No</b>	<b>Name of the Member</b>	
	01	Dr Ashish rai	
	02	Dr Nupur Chhaniwal	
<b>23</b>	Compliance of the National Academic Depository (NAD), applicable toPGCM/ PGDM Institutions and University Departments List of facilities available	<b>NA</b>	
<b>24</b>	To upload there spective short video (1-2min) of Infrastructure and facilities available w.r.t the Courses in the website	<b>Available on Website</b>	
<b>25</b>	Games and Sports Facilities	<b>YES</b>	
<b>26</b>	Teaching Learning Process	<b>Available on Website</b>	
<b>27</b>	Academic Time Table with the name of the Faculty member handling the Course	<b>Available on Website</b>	
<b>28</b>	For each Post Graduate Courses give the following:		
<b>29</b>	Title of the Course	<b>MCA</b>	
<b>30</b>	Laboratory facilities exclusive to the Post Graduate Course	<b>Computer Systems with Internet</b>	

**14. Enrolmentandplacementdetailsofstudentsinthelast3years**

<b>S No</b>	<b>Particulars</b>	
-------------	--------------------	--

<b>1</b>	<b><u>Enrolment Details</u></b>		
	<b>Programme</b>	<b>No of Student Enroll</b>	<b>Session</b>
	MCA	51	2022-2023
		21	2023-2024
		52	2024-2025
	<b>Programme</b>	<b>No of Student Enroll</b>	<b>Session</b>
	MBA	35	2022-2023
		32	2023-2024
		38	2024-2025

**15. List of Research Projects / Consultancy Works**

<b>S No</b>	<b>Particulars</b>	
<b>1</b>	MoUs with Industries	<b>YES</b>

**NOTE:** Suppression and /or misrepresentation of information shall invite appropriate penal action. The Website shall be dynamically updated with regard to Mandatory Disclosures

**Important Instructions:**

- The mandatory disclosure should available freely to view / download to the public with out any restrictions.
- LoA /EoA letters (since inception) should form part of the mandatory disclosure and complete mandatory disclosure document should be converted into a single PDF file and the URL (web-link) to been treed in the AICTE portal (under attachment stab).